DIVINE HOME®
IMOBILIÁRIA • REAL ESTATE

Albufeira e Olhos de Água 960,000 €

Ref: SVP1899

Charming 5-bedroom house, 200m from Galé Beach. Tranquil location, close to amenities. Sea view, spacious kitchen, laundry, and storage. Cozy living room with fireplace. Basement with gym potential. En-suite bedrooms, possibility of 2nd bathroom. Outdoor pool, barbecue, and garden terrace. Perfect retreat near the beautiful Galé Beach.

272sm | 620sm | 5 | 4 | YES

Quinta Bela Vista Comercial 27, 8200-127 Albufeira • **Tel:** +351 289 501 664 • **AMI:** 11606
www.divine-home.pt | info@divine-home.pt

This charming independent house is ideally situated just 200 meters away from the beautiful Galé Beach. Nestled within a peaceful residential area, it offers a serene escape while still being conveniently close to supermarkets, bars, restaurants, a spa, tennis courts, and a variety of shops and services, all reachable within a leisurely 5-minute stroll.

Accessed through a secluded dead-end road that serves only four houses, this delightful property boasts a tranquil ambiance. The rear of the house provides a lovely sea view and overlooks the garden of a small hotel, creating a sense of openness and tranquility.

Set on a generous 620m2 plot, the house spans two floors and boasts five bedrooms and four bathrooms. The interior features a cozy and spacious common room, combining the living and dining areas, complete with a fireplace to create a warm and inviting atmosphere. The ample kitchen offers plenty of space for culinary endeavors, while a convenient laundry room and a sizeable storage area in the basement provide additional practicality. Outside, a refreshing swimming pool measuring 5mx10m beckons on sunny days, accompanied by a barbecue area and an expansive terrace with a charming garden, offering unobstructed views.

The basement is thoughtfully designed, housing a laundry room and a generously sized storage area with windows that bring in natural light, providing versatility for use as a gym or a comfortable TV room.

The ground floor features a welcoming ambiance with a spacious kitchen and a cozy common room equipped with air conditioning. In addition, three bedrooms grace this floor, including two en-suite bedrooms, along with a generously proportioned bathroom that serves one of the bedrooms and the communal living area.

Ascending to the first floor, you'll discover two more bedrooms. One of them captivates with a breathtaking west-facing view of the sea, while the other boasts ample space and a convenient closet. These bedrooms are served by a well-appointed bathroom. There is also the possibility of creating a second bathroom on this floor, allowing for two en-suite bedrooms.

Outside, a barbecue area awaits just outside the kitchen and living room, perfect for hosting delightful gatherings. The 10x5-meter swimming pool beckons for a refreshing dip on warm days, while a convenient pool shower adds to the overall comfort and convenience.

This wonderful home not only offers a tranquil retreat but also celebrates its prime location just a stone's throw away from the picturesque Galé Beach, allowing you to immerse yourself in the natural beauty of the coastline with ease.

DIVINE HOME

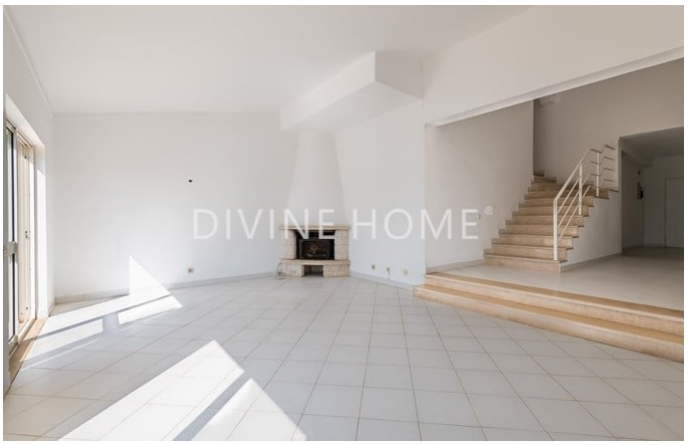
DIVINE HOME

DIVINE HOME

DIVINE HOME

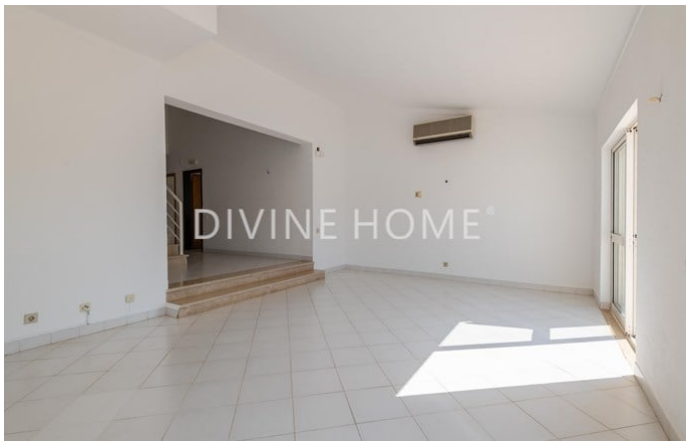
DIVINE HOME

DIVINE HOME

General details

- Year of construction: 1995
- Type: Detached
- View: Sea views, Pool view, Urbanization view, Garden view
- Pool: Private pool
- Parking: Private parking space
- Outside area: Private garden, Terrace / Balcony
- Water: Mains water
- Sewerage: Mains drainage

Interior details

- Heating : Airconditioning (heating + cooling)
- Warm water: Boiler (electric)
- Insulation: Double glazing
- Kitchen: Fully fitted
- Bathroom(s): Bath, Shower, Bidet
- Bedroom(s): Built-in wardrobes, Access to terrace, En-suite bedroom(s)
- Extras: Alarm, Sliding doors, Fibre optics
- Other areas: Pantry, Storage / utility room
- Lay-out: Ground floor, First floor, Basement
- Energy certificate: D

Exterior details

- Pool: Private, Pool shower
- Pool size: 10x5
- Outside area: Private garden, Fenced/walled terrain, Terrace / balcony, Automatic irrigation
- Parking: Private parking space, Street parking
- View: Seaview, Pool view, Urbanization view, Garden view
- Sewerage: Mains drainage
- Water: Mains water
- Beach: 5 min. walking
- Golf course: 5 min. by car
- Supermarket: 5 min. walking
- Restaurant: 5 min. walking
- Health centre: 15 min. by car
- Airport: 50KM
- Ownership: Private ownership (On-shore)